



IVORIES DENTAL CLINIC & IMPLANT CENTER

This is an intraoperative photograph showing a surgical site in the upper jaw (maxilla). A central vertical incision has been made in the gingiva. The tissue is being held back by surgical retractors, which are visible as dark, curved metal pieces at the bottom of the frame. The underlying bone and soft tissue structures are exposed. The image is overlaid with a watermark.

**Dr Alaap Shah** MDS PROSTHODONTICS



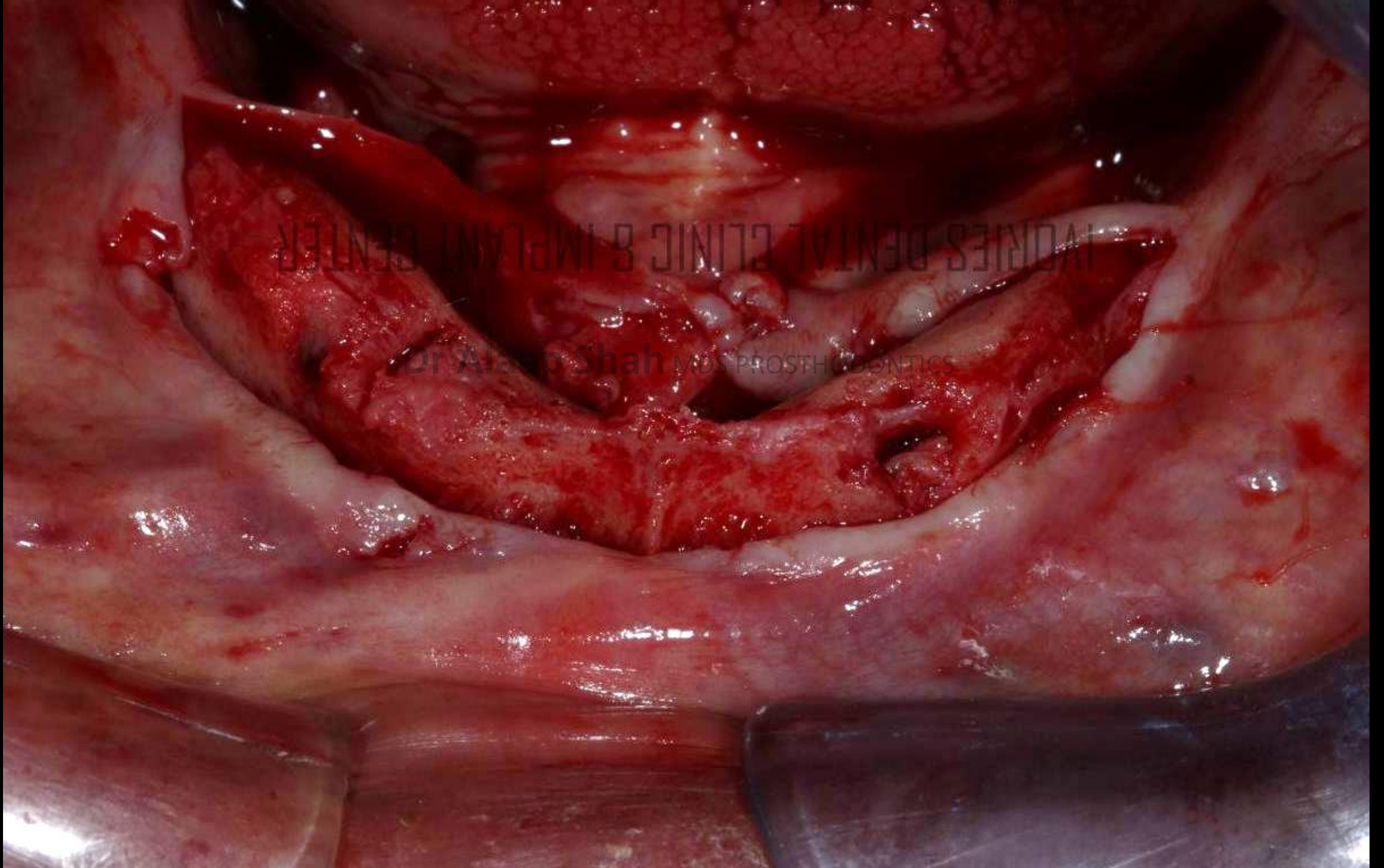

IVORIES DENTAL CLINIC & IMPLANT CENTER

Dr. Alasp Shah MDS PROSTHODONTICS



IVORIGES DENTAL CLINIC & IMPLANT CENTER

Dr Alaap Shah MDS PROSTHODONTICS

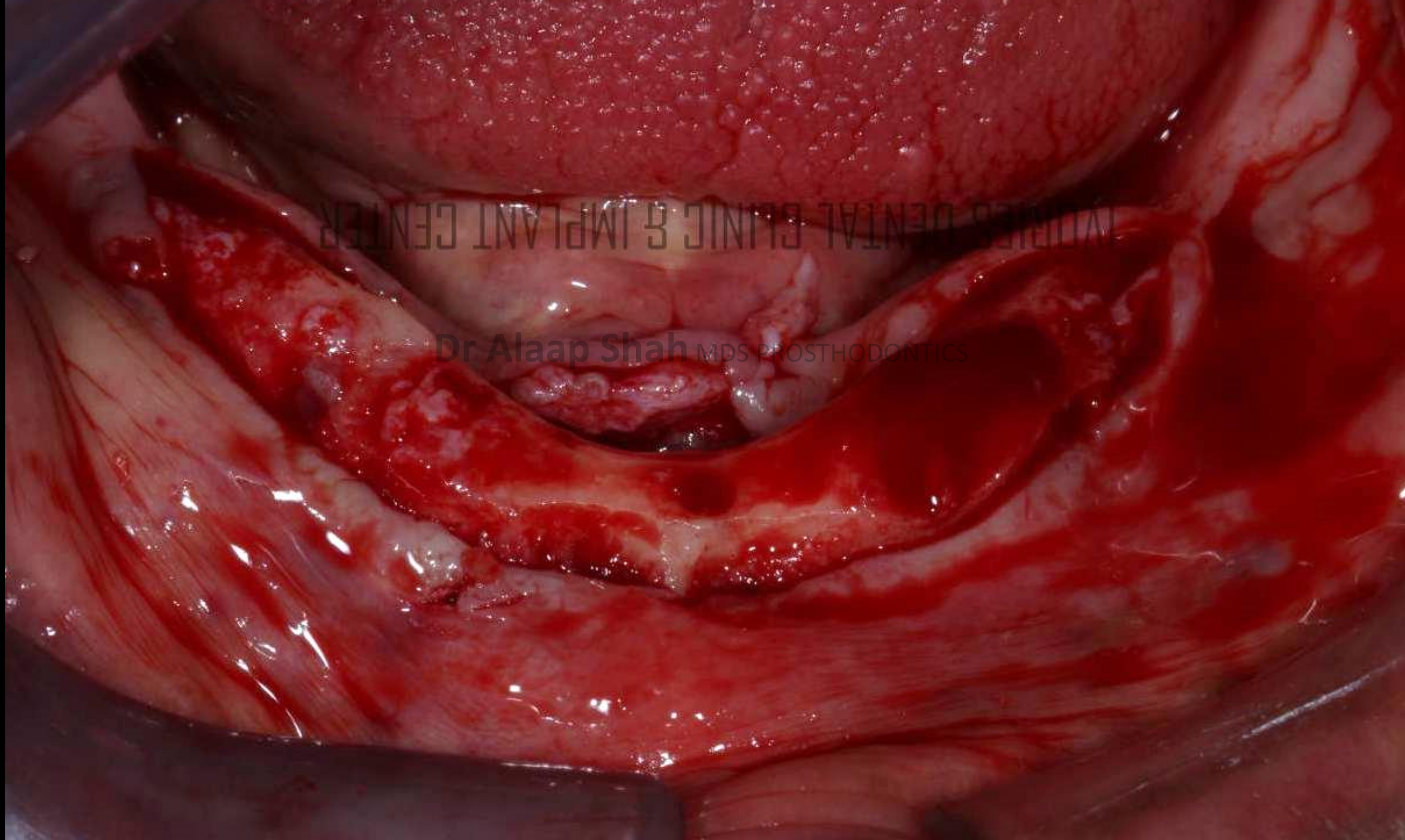



IVORIES DENTAL CLINIC & IMPLANT CENTER

Dr Alaap Shah MDS PROSTHODONTICS

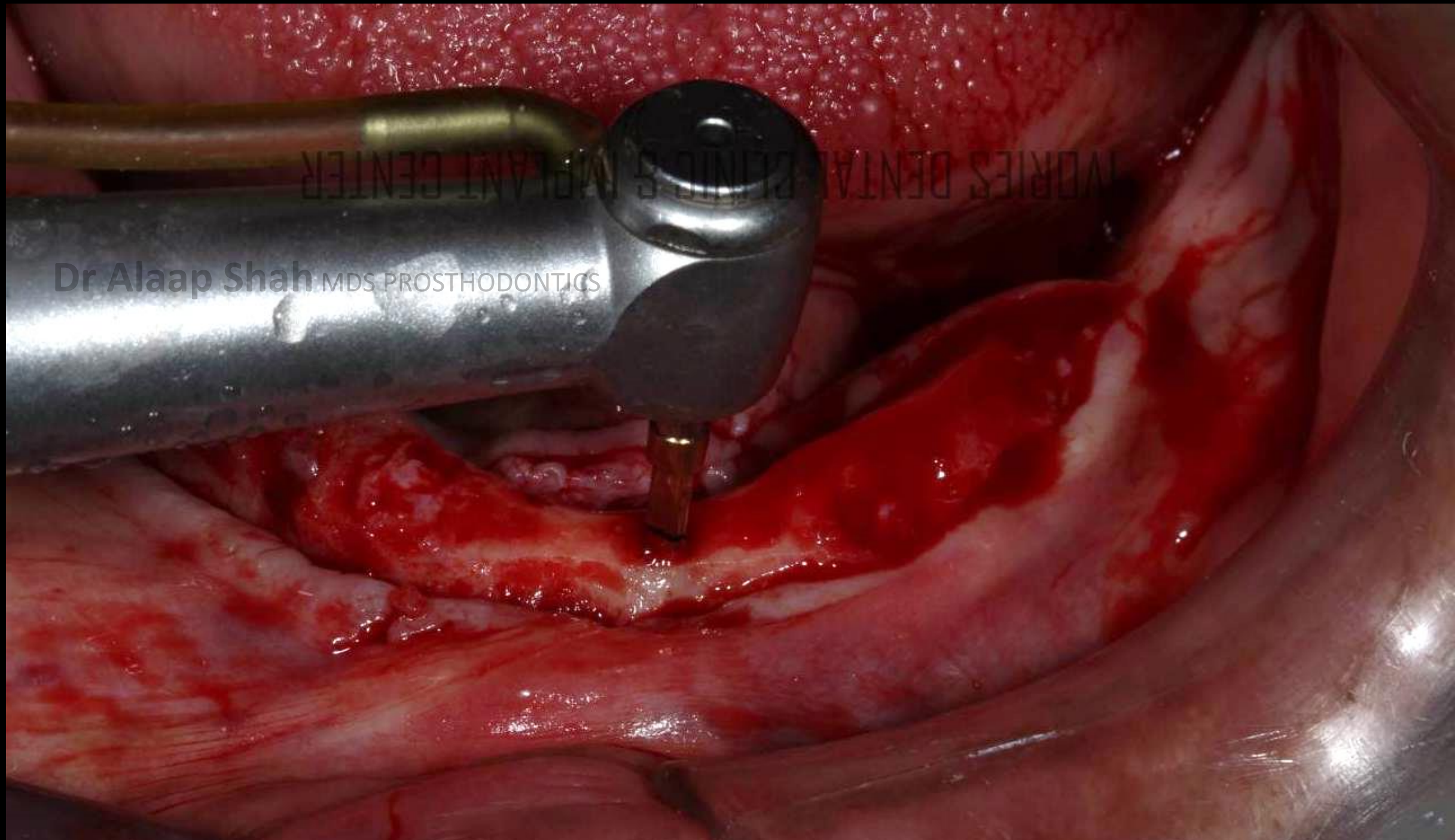



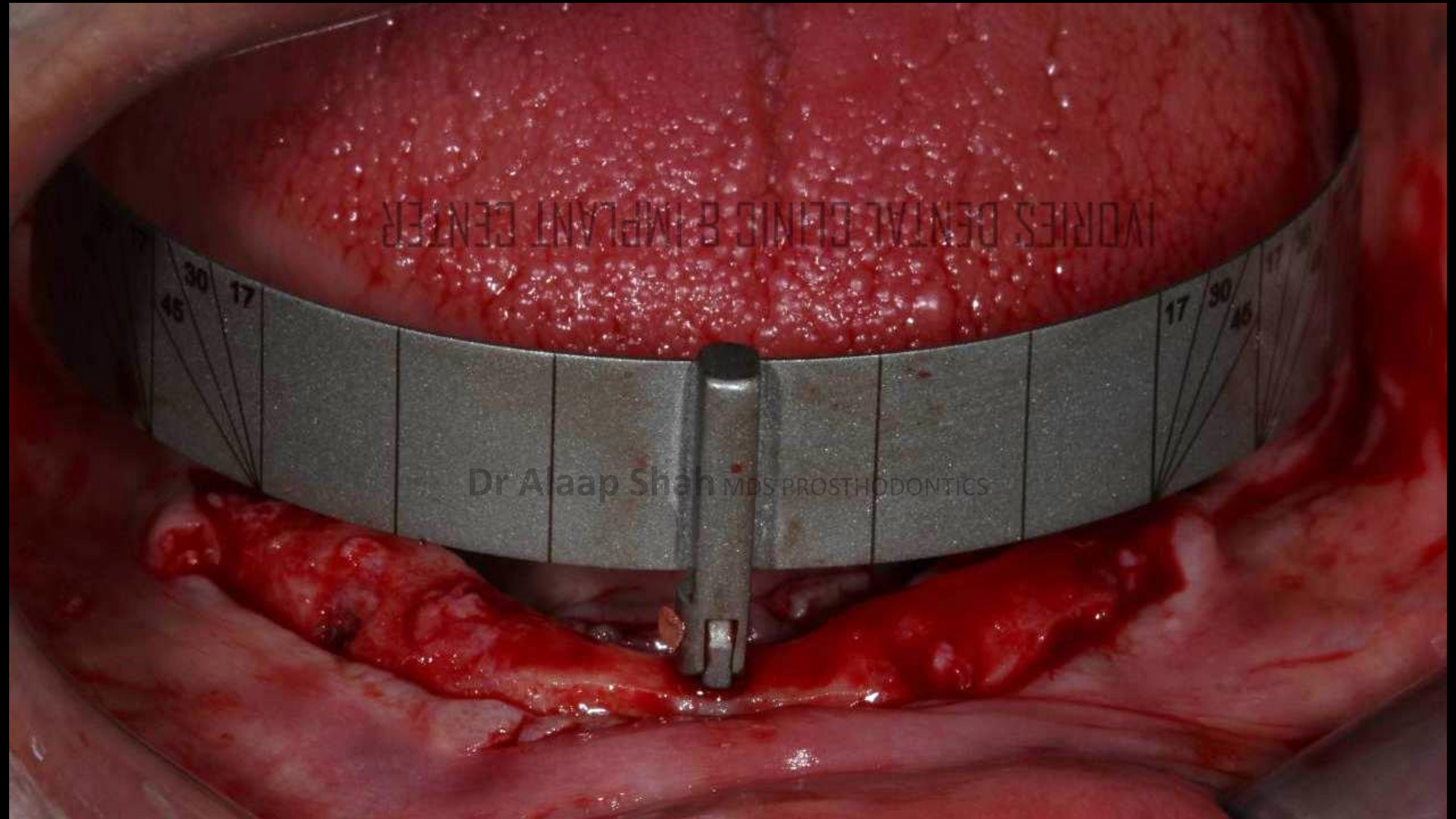

IVORIES DENTAL CLINIC & IMPLANT CENTER

Dr Alaap Shah MDS PROSTHODONTICS



IVORIES DENTAL CLINIC & IMPLANT CENTER

Dr Alaap Shah MDS PROSTHODONTICS

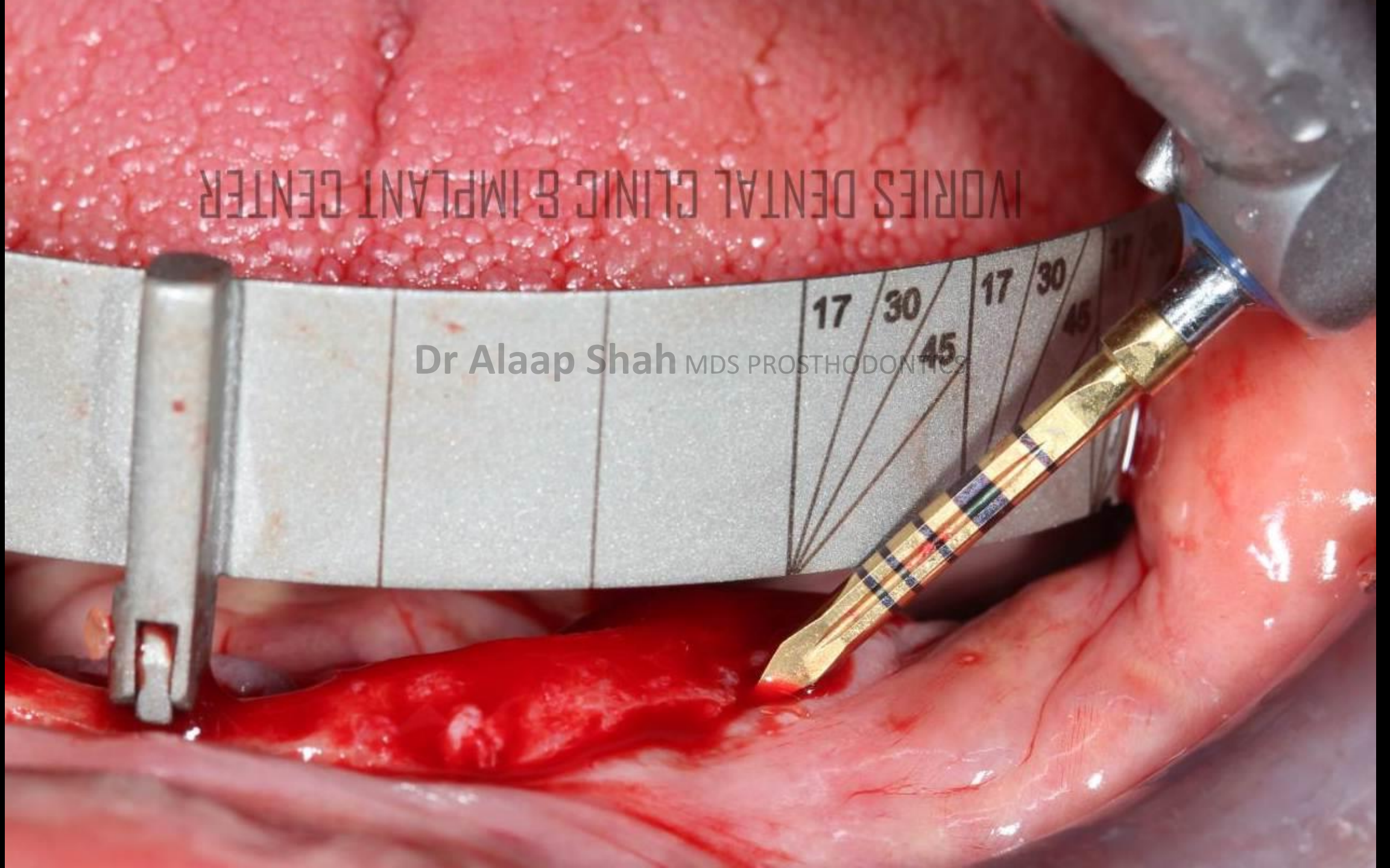





This intraoperative photograph shows a dental implant procedure. A surgical guide, a metal plate with a grid and degree markings (17, 30, 45), is positioned over the surgical site. Two dental implants are visible: one on the left and one on the right. The implant on the right has a white abutment attached. A surgical instrument is visible on the right side of the frame. The background is a red, textured surface, likely a surgical drape.

**Dr Alaap Shah** MDS PROSTHODONTICS



IVARIES DENTAL CLINIC & IMPLANT CENTER

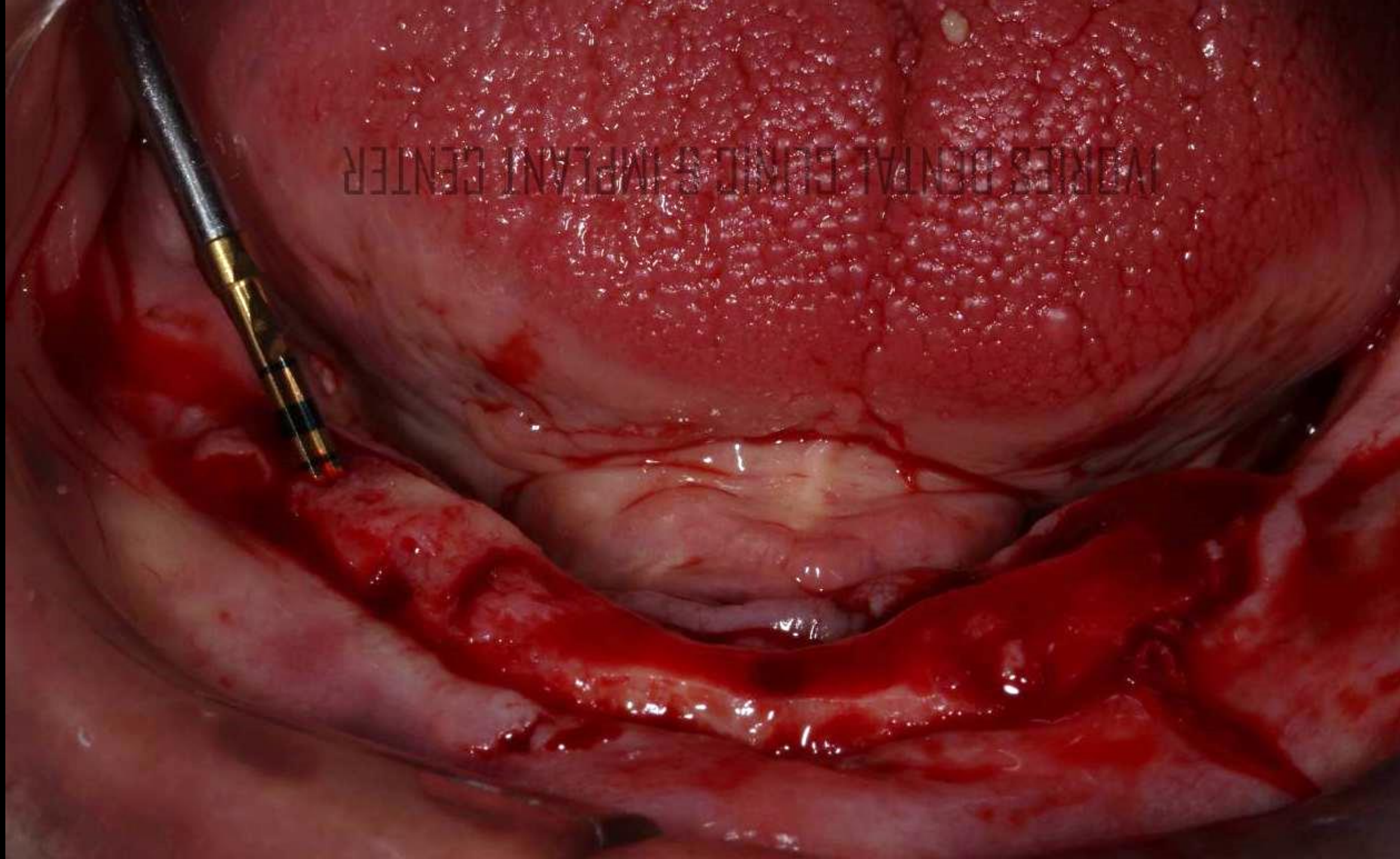



IVORIES DENTAL CLINIC & IMPLANT CENTER





IVORIES DENTAL CLINIC & IMPLANT CENTER

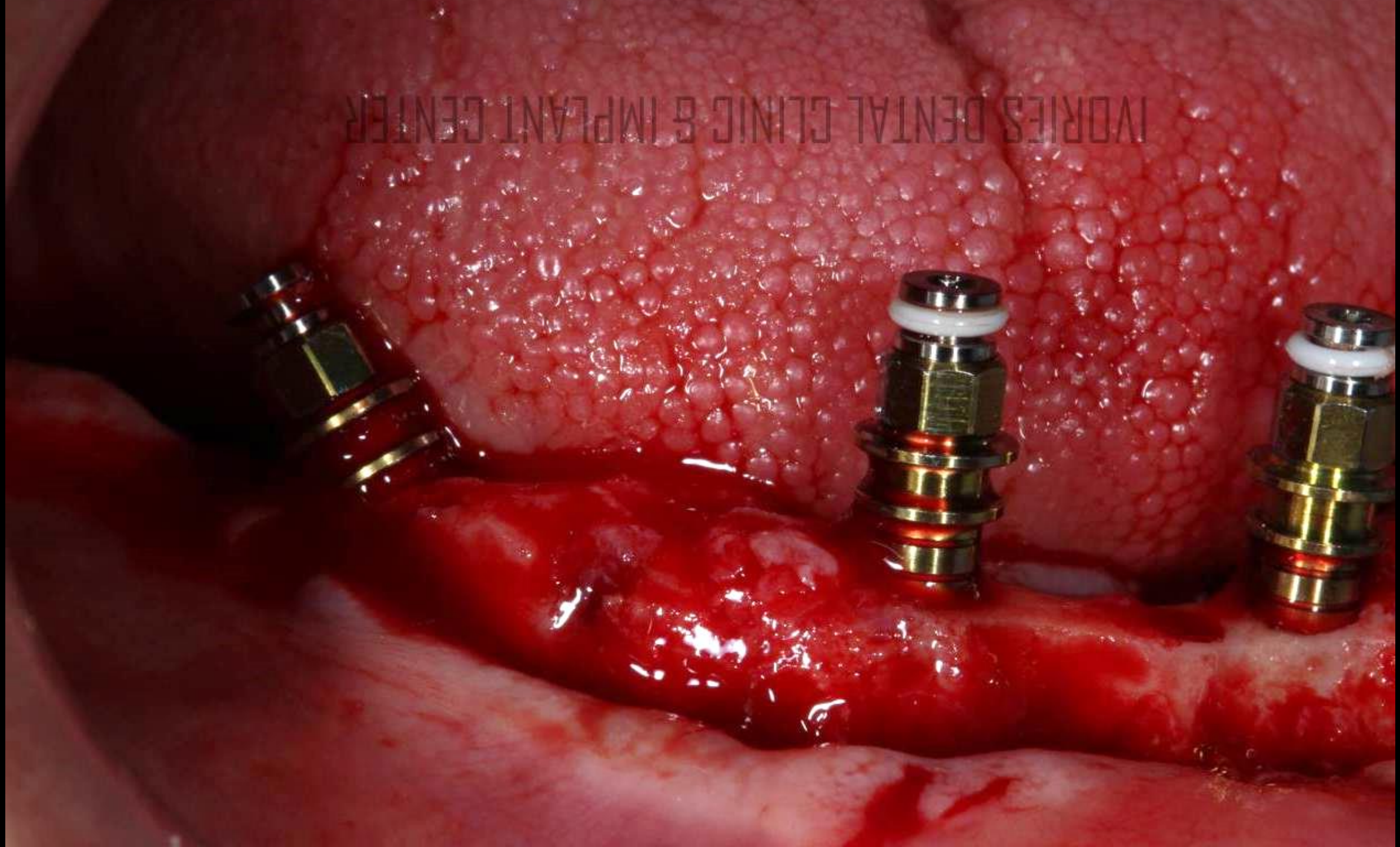



IVORIES DENTAL CLINIC & IMPLANT CENTER

Dr. Alap Shah MDS PROSTHODONTICS

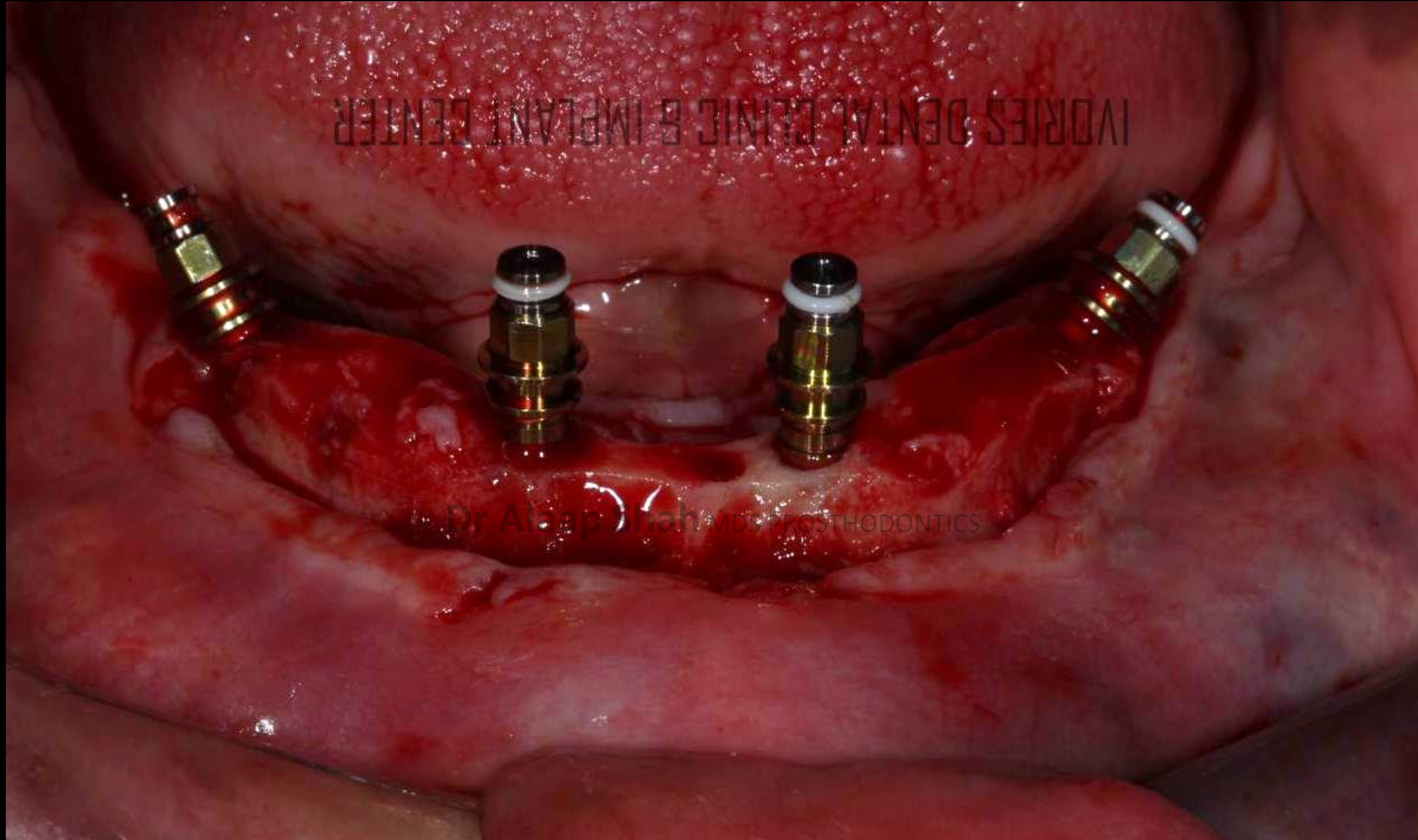





This is an intraoperative photograph showing four dental implants placed in the upper jaw (maxilla). The implants are made of a gold-colored metal and feature a white ceramic abutment at the top. They are arranged in a row, with two in the center and two on the sides. The surrounding tissue is red and appears to be part of a surgical flap. The background shows the underlying bone structure.

**Dr Alaap Shah** MDS PROSTHODONTICS

IVORIES DENTAL CLINIC & IMPLANT CENTER



IVORIES DENTAL CLINIC & IMPLANT CENTER

**Dr Alaap Shah** MDS PROSTHODONTICS

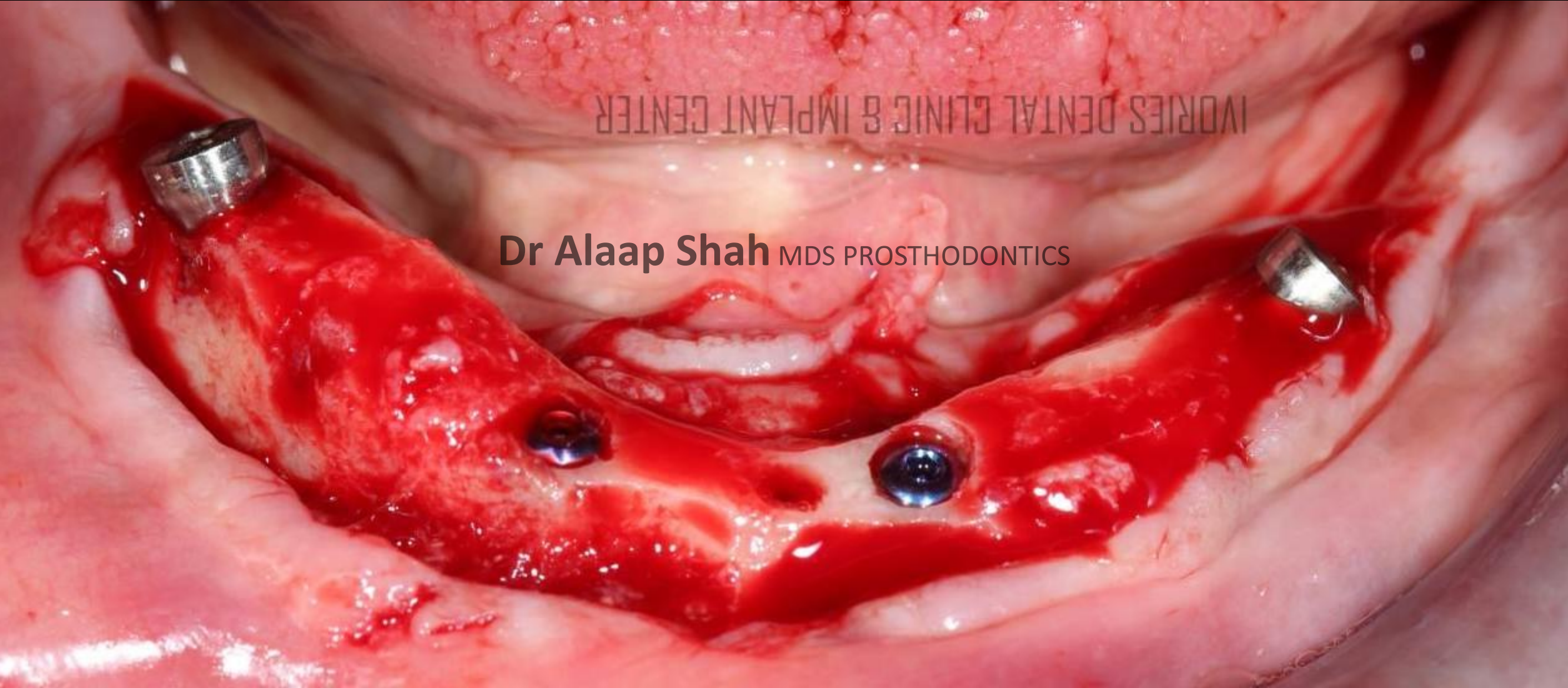



WORLD'S DENTAL CLINIC & IMPLANT CENTER





**Dr Alaap Shah** MDS PROSTHODONTICS

IVORIES DENTAL CLINIC & IMPLANT CENTER

L

NewTom







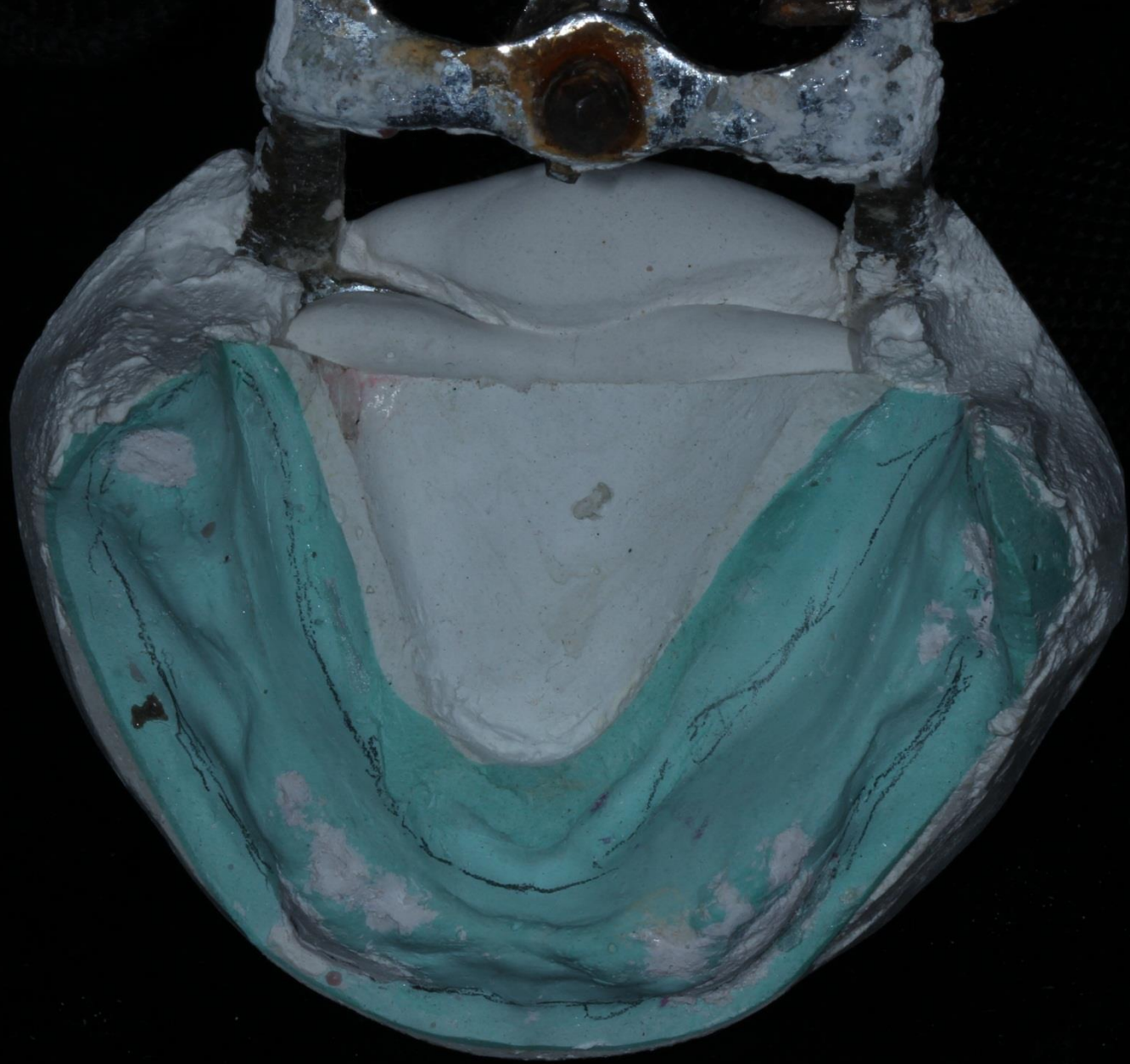

















This intraoperative photograph shows a maxillary surgical site with a surgical guide in place. The guide is secured by two long, gold-colored screws on the left and one on the right. Two additional gold-colored screws are visible in the anterior region. The background shows the underlying bone and soft tissue.

**Dr Alaap Shah** MDS PROSTHODONTICS









**Dr Alaap Shah** MDS PROSTHODONTICS



An intraoperative photograph showing a dental implant procedure. A surgical handpiece is positioned over a dental implant fixture that is partially submerged in a patient's gum tissue. The surrounding tissue is red and appears to be part of a surgical flap. The handpiece has a long, thin shaft and a larger, angled handle. The implant fixture is a small, cylindrical metal post. The overall scene is brightly lit, highlighting the surgical site.

**Dr Alaap Shah** MDS PROSTHODONTICS



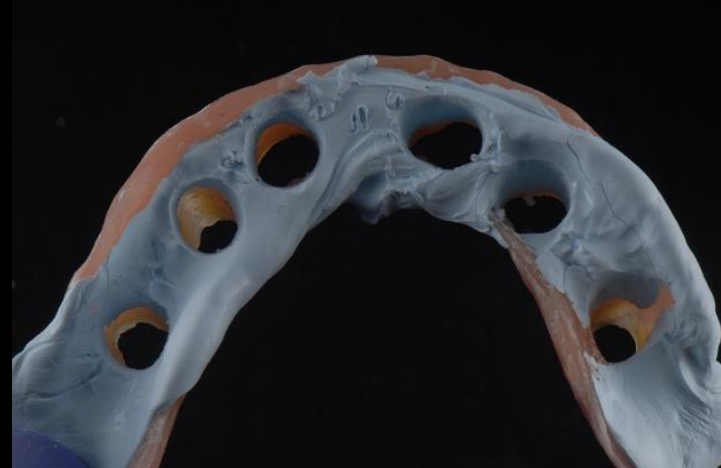
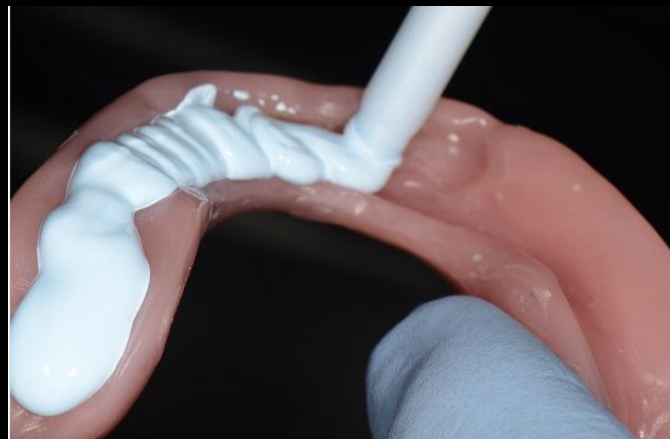

These 9  
Case  
Sample  
Pictures  
are  
From  
Spearhead  
educatoin

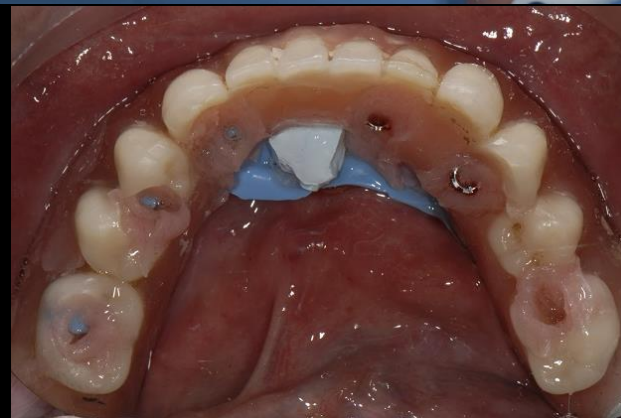



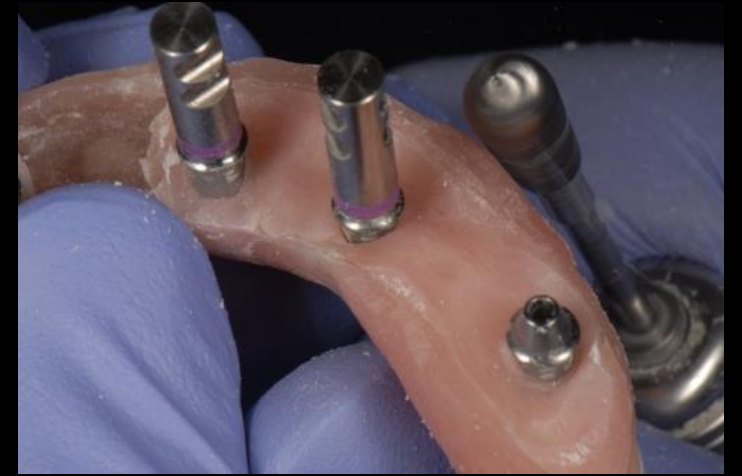
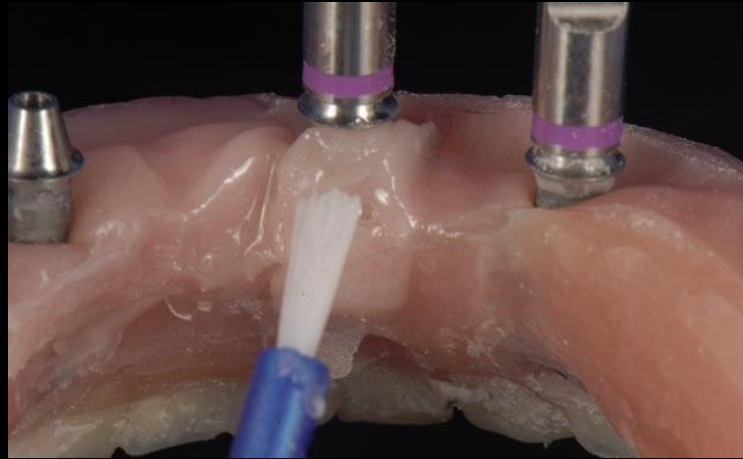

These 6 Case  
Sample Pictures  
are From  
Spearhead  
educatoin





These 2 Case Sample Pictures are From  
Spearhead  
eductaion





This intraoperative photograph shows a surgical site in the upper jaw (maxilla) during an implant procedure. The soft tissue has been reflected to reveal the underlying bone. Two long, gold-colored implant abutments are positioned on the left and right sides of the surgical field. At the bottom center, two smaller, gold-colored implant components are visible, likely representing the initial stages of implant placement or a specific type of implant design. The text "Dr Alaap Shah MDS PROSTHODONTICS" is overlaid in the center of the image.

**Dr Alaap Shah** MDS PROSTHODONTICS





**Dr Alaap Shah** MDS PROSTHODONTICS



**Dr Alaap Shah** MDS PROSTHODONTICS





A clinical photograph showing four dental implants in the upper jaw (maxilla). The implants are made of metal and have a cross-shaped abutment. The surrounding tissue is pink and appears healthy. The text "Dr Alaap Shah MDS PROSTHODONTICS" is overlaid in the center of the image.

Dr Alaap Shah MDS PROSTHODONTICS





Dr Alaap Shah MDS PROSTHODONTICS

This is an intraoperative photograph showing a surgical site. A blue surgical drape is visible, with four gold-colored implants or markers placed on it. A vertical surgical instrument, possibly a probe or a drill, is positioned over the implants. The background is a reddish, fleshy tissue, likely the oral cavity. The text 'Dr Alaap Shah MDS PROSTHODONTICS' is overlaid on the image.





**Dr Alaap Shah** MDS PROSTHODONTICS

This is an intraoral photograph showing a maxillary dental arch. A blue wax model of the arch is positioned in the mouth, with four metal implant abutments protruding from it. The abutments are arranged in a row, corresponding to the positions of missing teeth. The surrounding oral tissue is visible, and the upper teeth are partially seen at the top of the frame.





An intraoperative photograph showing four dental implants placed in the maxilla. The implants are arranged in a row, with two on the left and two on the right. Each implant consists of a cylindrical abutment with a hexagonal base and a threaded top. The bases are secured to the implant body with white sutures. The surrounding tissue is a bright red, textured surface, likely the mucoperiosteal flap. The entire scene is framed by a dark, metallic surgical tray.

**Dr Alaap Shah** MDS PROSTHODONTICS





**Dr Alaap Shah** MDS PROSTHODONTICS



**Dr Alaap Shah** MDS PROSTHODONTICS







**Dr Alaap Shah** MDS PROSTHODONTICS





**Dr Alaap Shah** MDS PROSTHODONTICS



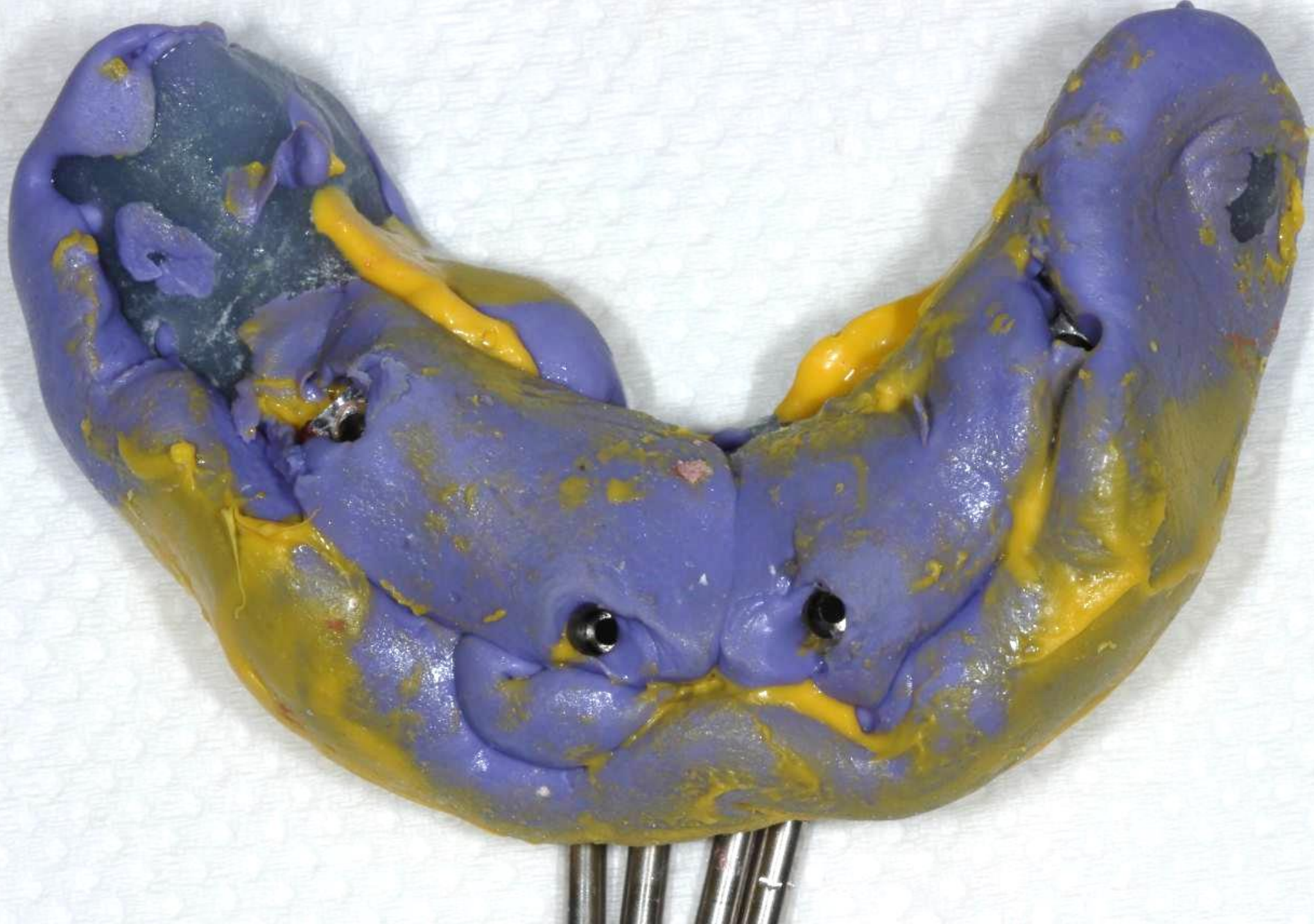





**Dr Alaap Shah** MDS PROSTHODONTICS



NH 5245

Dr Alaap Shah MDS PROSTHODONTICS

TM



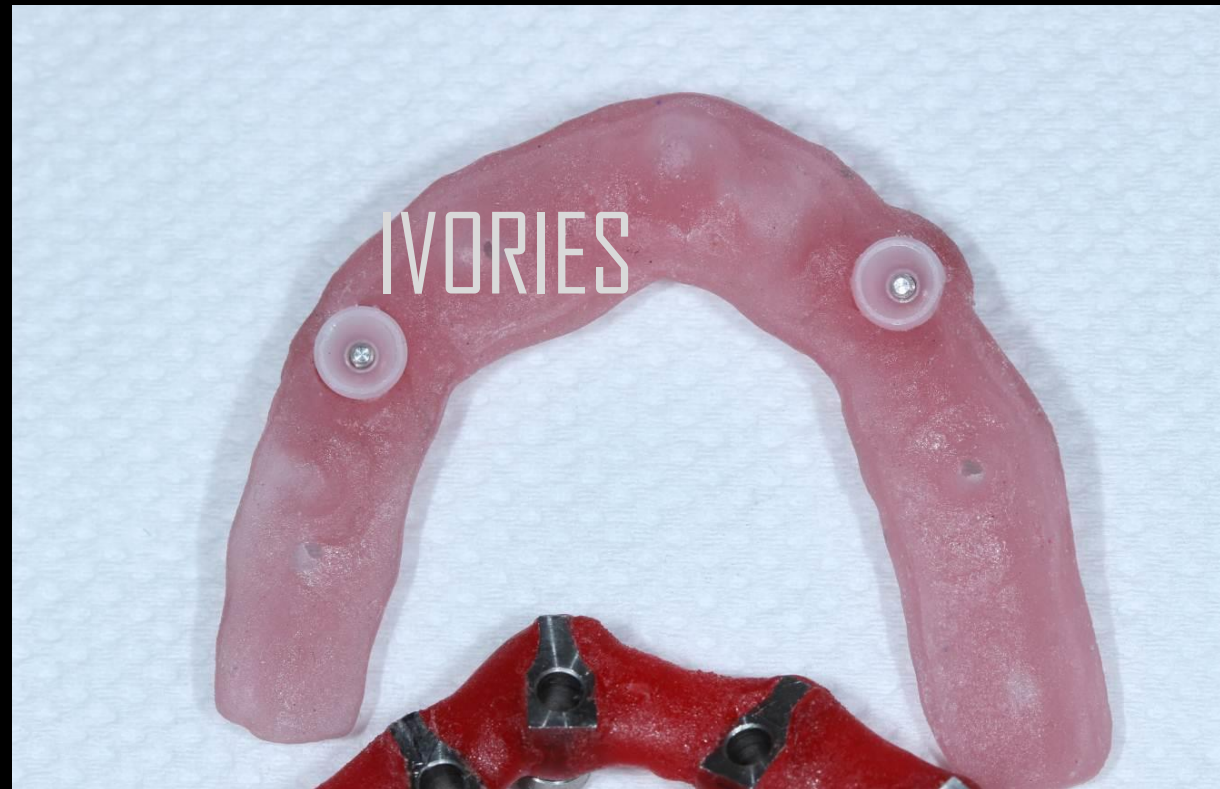





**Dr Alaap Shah** MDS PROSTHODONTICS





Dr Alaap Shah MDS PROSTHODONTICS





**Dr Alaap Shah** MDS PROSTHODONTICS





**Dr Alaap Shah** MDS PROSTHODONTICS





**Dr Alaap Shah** MDS PROSTHODONTICS





**Dr Alaap Shah** MDS PROSTHODONTICS









**Dr Alaap Shah** MDS PROSTHODONTICS





**Dr Alaap Shah** MDS PROSTHODONTICS



This is an intraoral clinical photograph showing the lower dental arch. A metal retainer is visible on the left side, and a dark, circular object is visible on the right side. The teeth are white and appear to be in good health. The watermark "Dr Alaap Shah MDS PROSTHODONTICS" is overlaid on the image.

**Dr Alaap Shah** MDS PROSTHODONTICS





**Dr Alaap Shah** MDS PROSTHODONTICS

This is an intraoral clinical photograph showing the lower dental arch of a patient. A complete denture is in place, featuring a pink acrylic base and a row of white, natural-looking teeth. On the lower left side, a metal clasp is visible, attached to the lower premolar. The surrounding oral tissue, including the tongue and inner cheeks, is visible in the background.



**Dr Alaap Shah** MDS PROSTHODONTICS





**Dr Alaap Shah** MDS PROSTHODONTICS



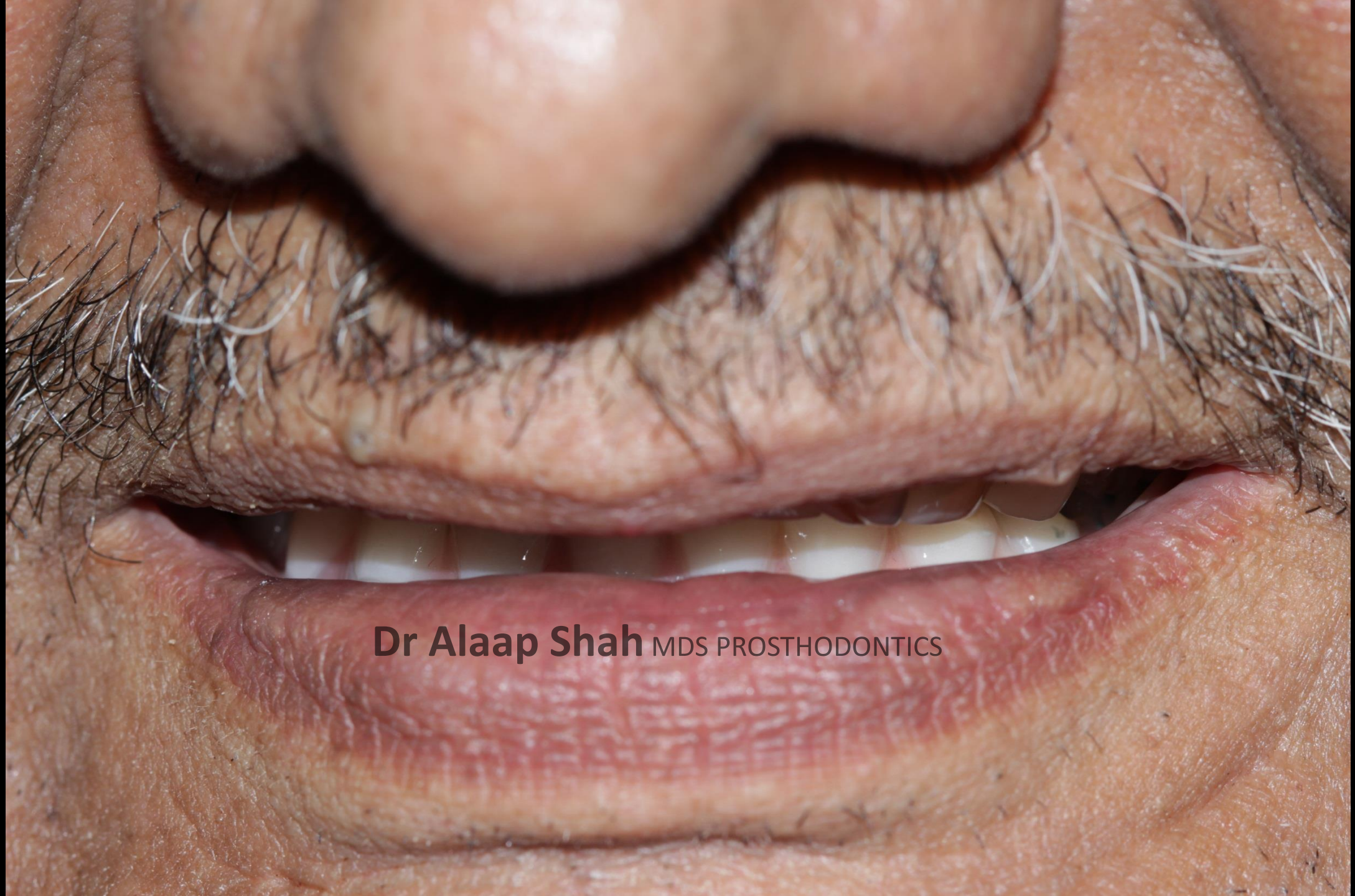

**Dr Alaap Shah** MDS PROSTHODONTICS



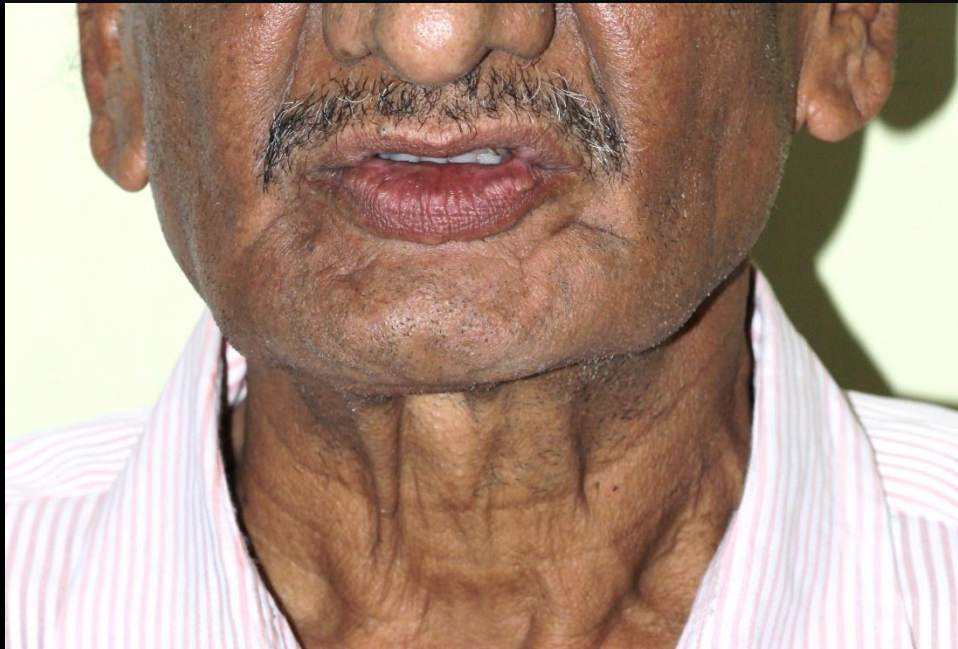

**Dr Alaap Shah** MDS PROSTHODONTICS